VISIT…

LANZAROTE Caliente.COM

PRAYING FOR TIME

Words and Music by
GEORGE MICHAEL

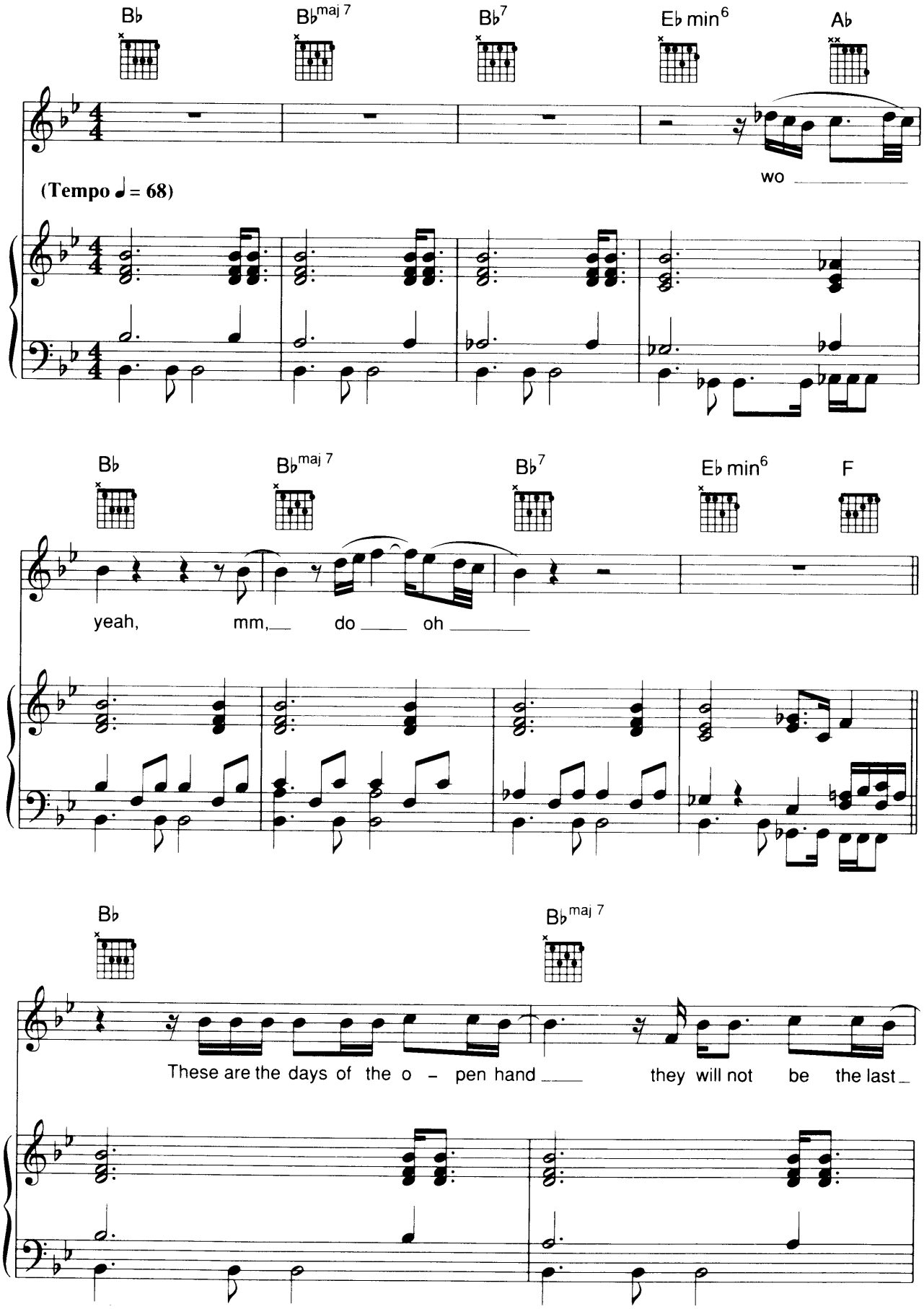

© 1989 Morrison Leahy Music Ltd, London W2 1QD

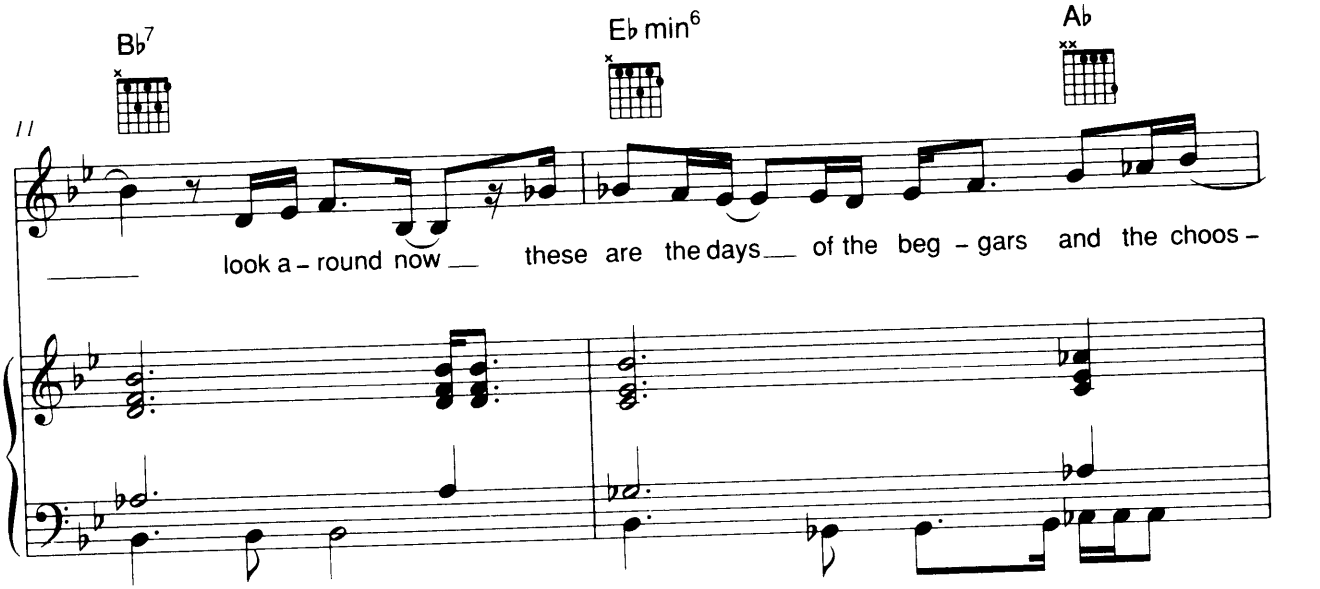
B♭7
E♭ min6
A♭
look a - round now these are the days of the beg - gars and the choos -

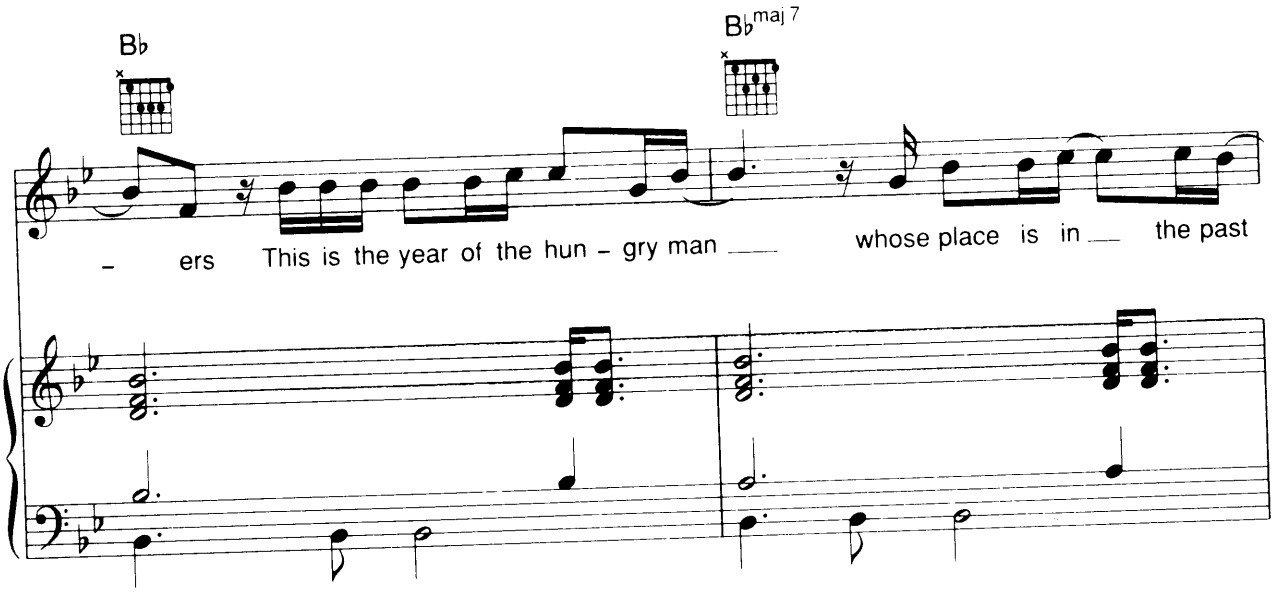
B♭
B♭maj 7
- ers This is the year of the hun - gry man whose place is in the past

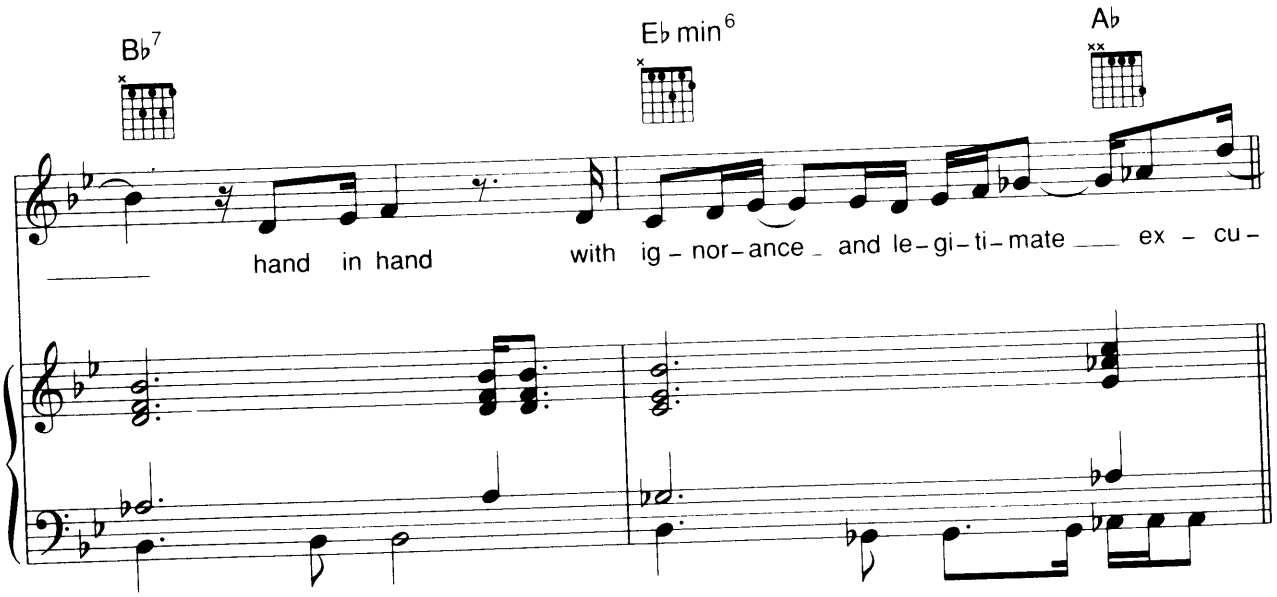
B♭7
E♭ min6
A♭
hand in hand with ig - nor - ance and le - gi - ti - mate ex - cu -

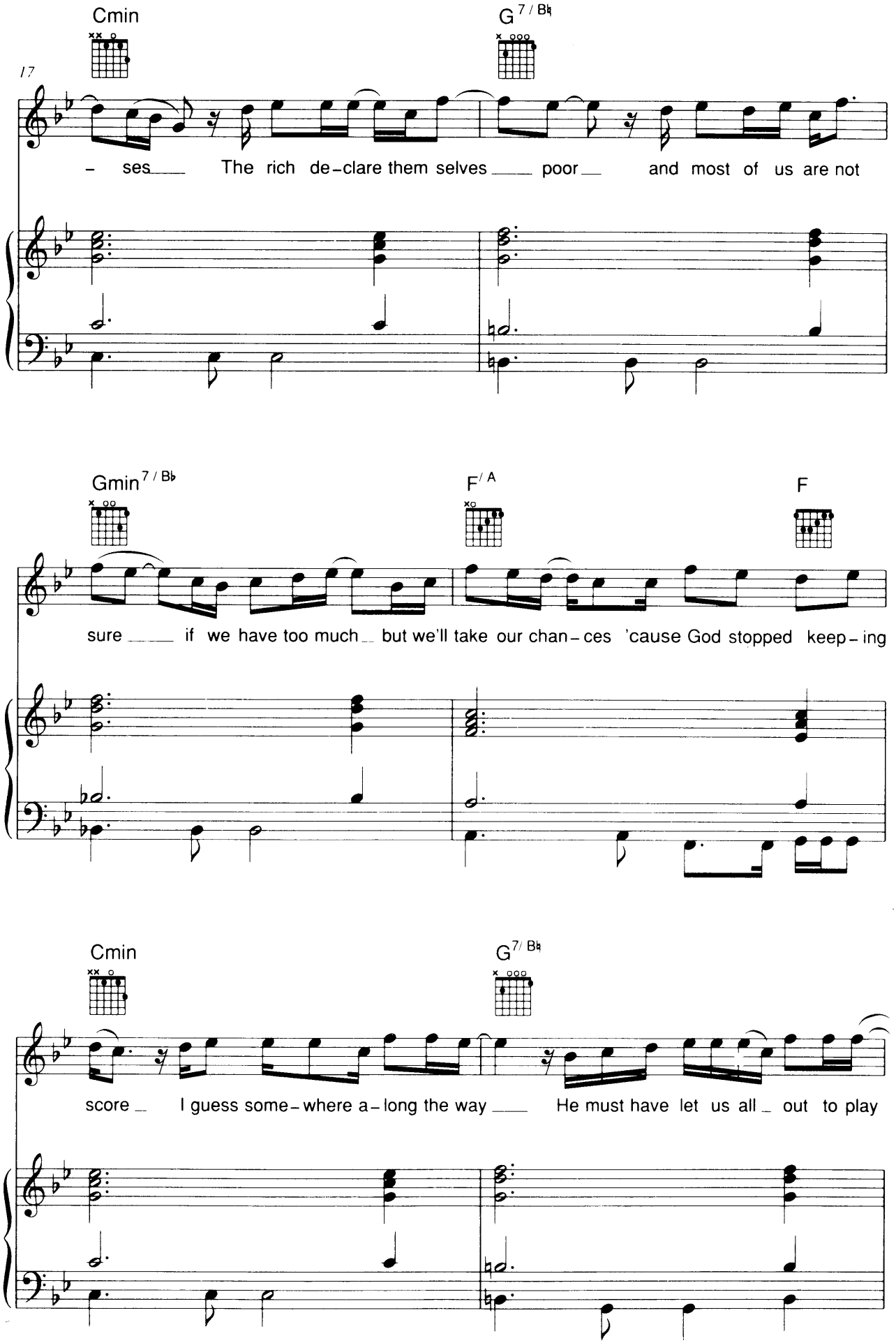
Cmin
G7/B♭
17
- ses The rich de-clare them selves poor and most of us are not
Gmin7/B♭
F/A
F
sure if we have too much but we'll take our chan-ces 'cause God stopped keep-ing
Cmin
G7/B♭
score I guess some-where a-long the way He must have let us all out to play

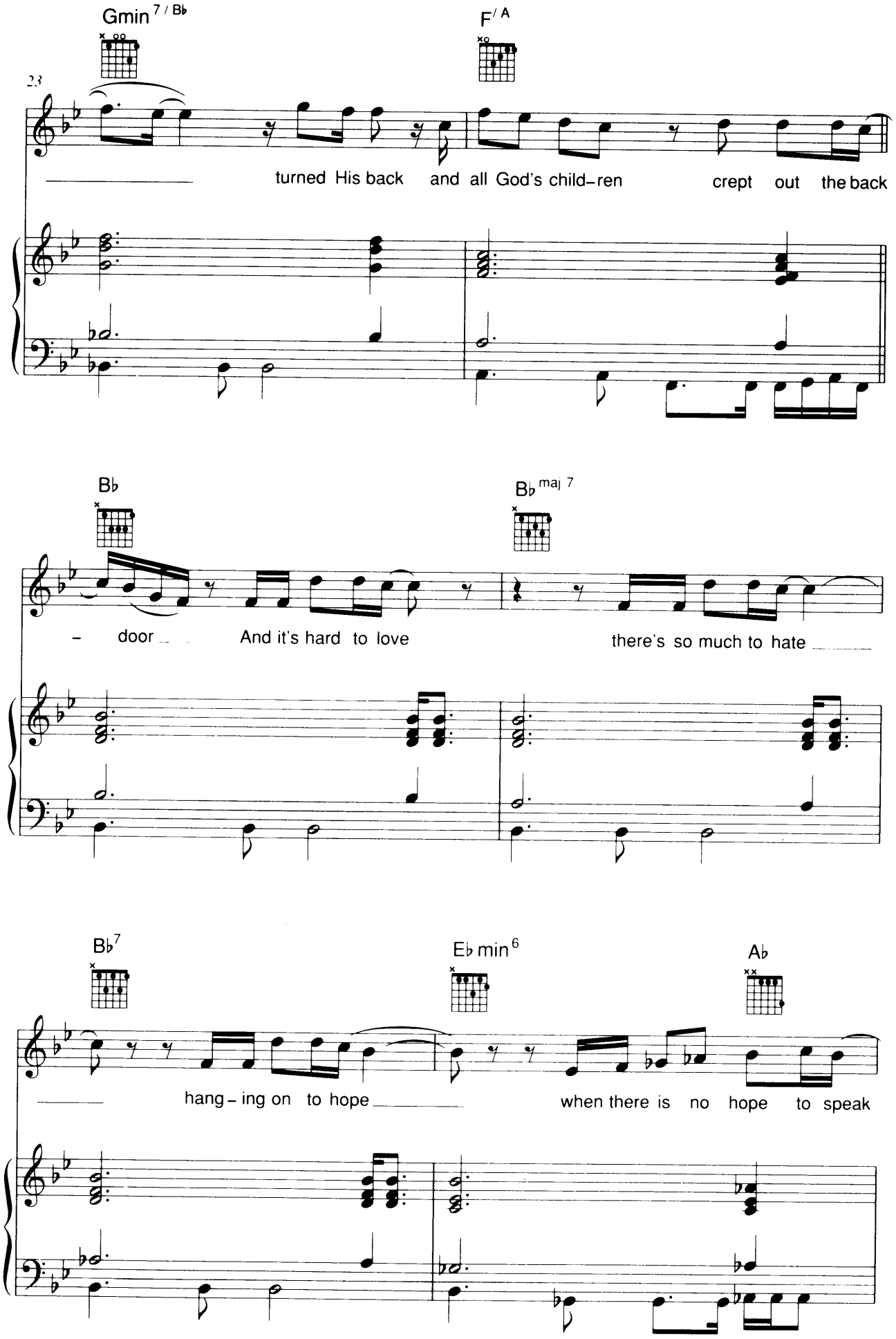
Gmin7/B♭
F/A
23
turned His back and all God's child-ren crept out the back
B♭
B♭maj7
door And it's hard to love there's so much to hate
B♭7
E♭min6
A♭
hang-ing on to hope when there is no hope to speak

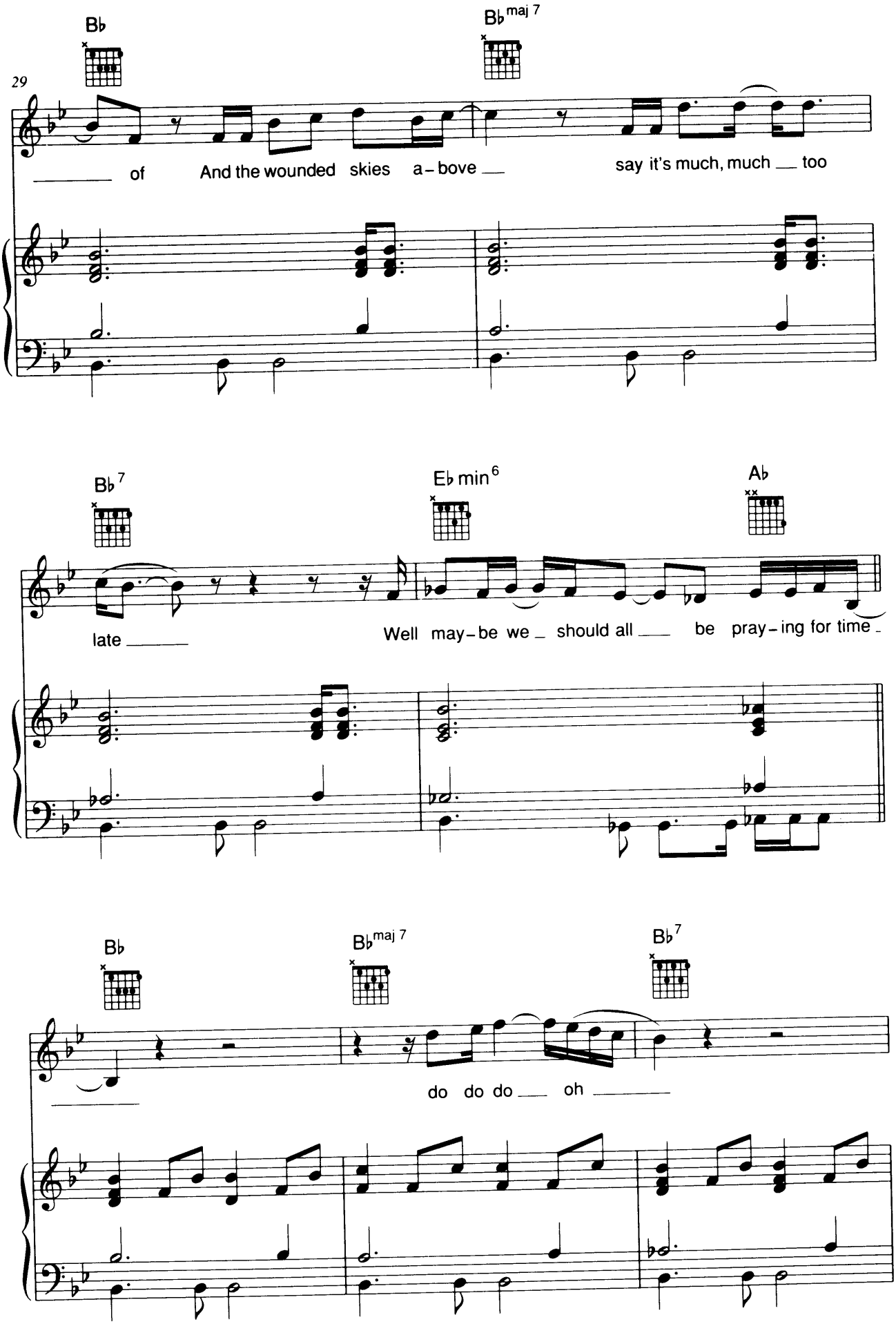
29
B♭
B♭maj 7
of And the wounded skies a-bove say it's much, much too
B♭7
E♭min6
A♭
late Well may-be we should all be pray-ing for time
B♭
B♭maj 7
B♭7
do do do oh

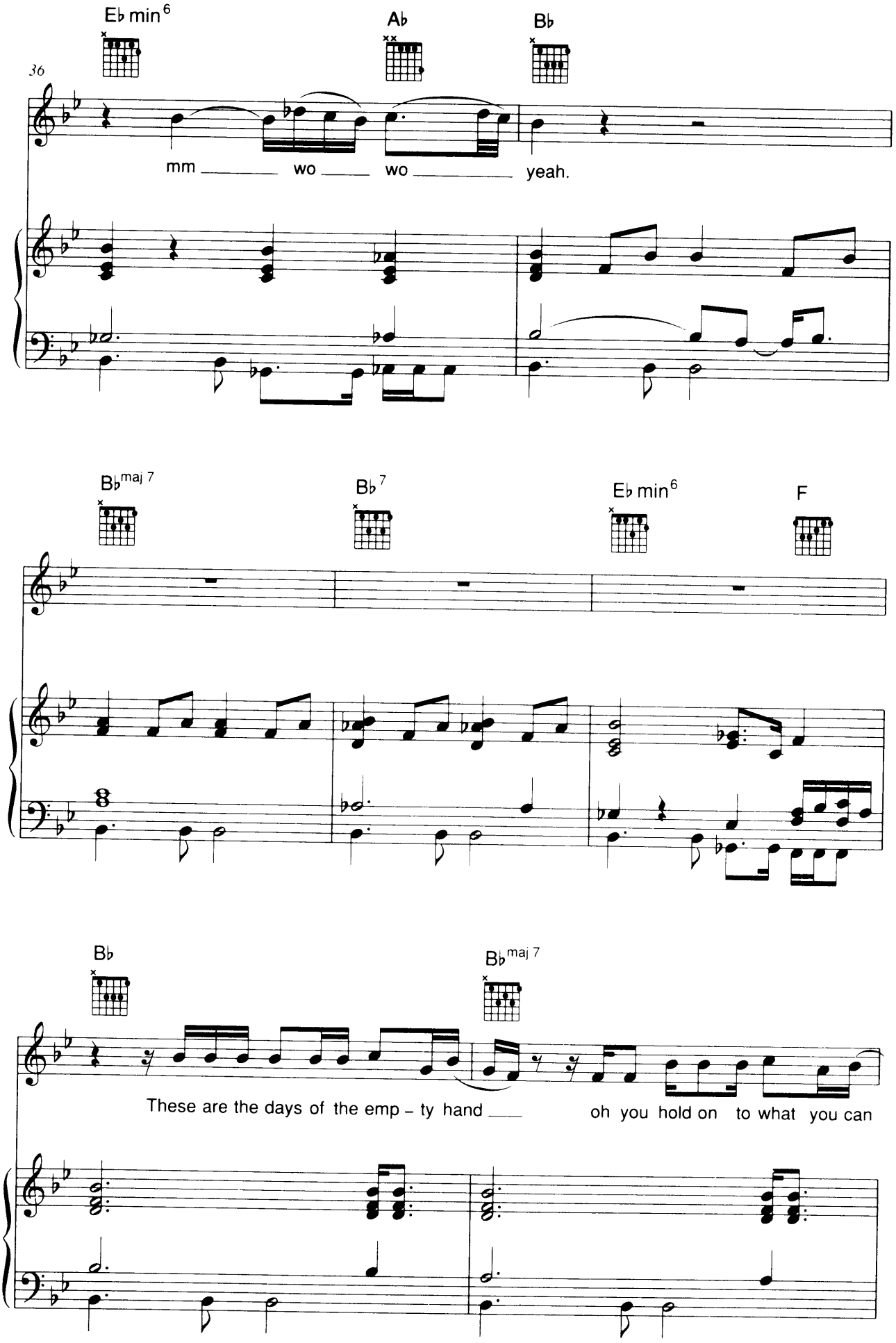
36
E♭ min6
A♭
B♭
mm wo wo yeah.
B♭maj 7
B♭7
E♭ min6
F
B♭
B♭maj 7
These are the days of the emp – ty hand
oh you hold on to what you can

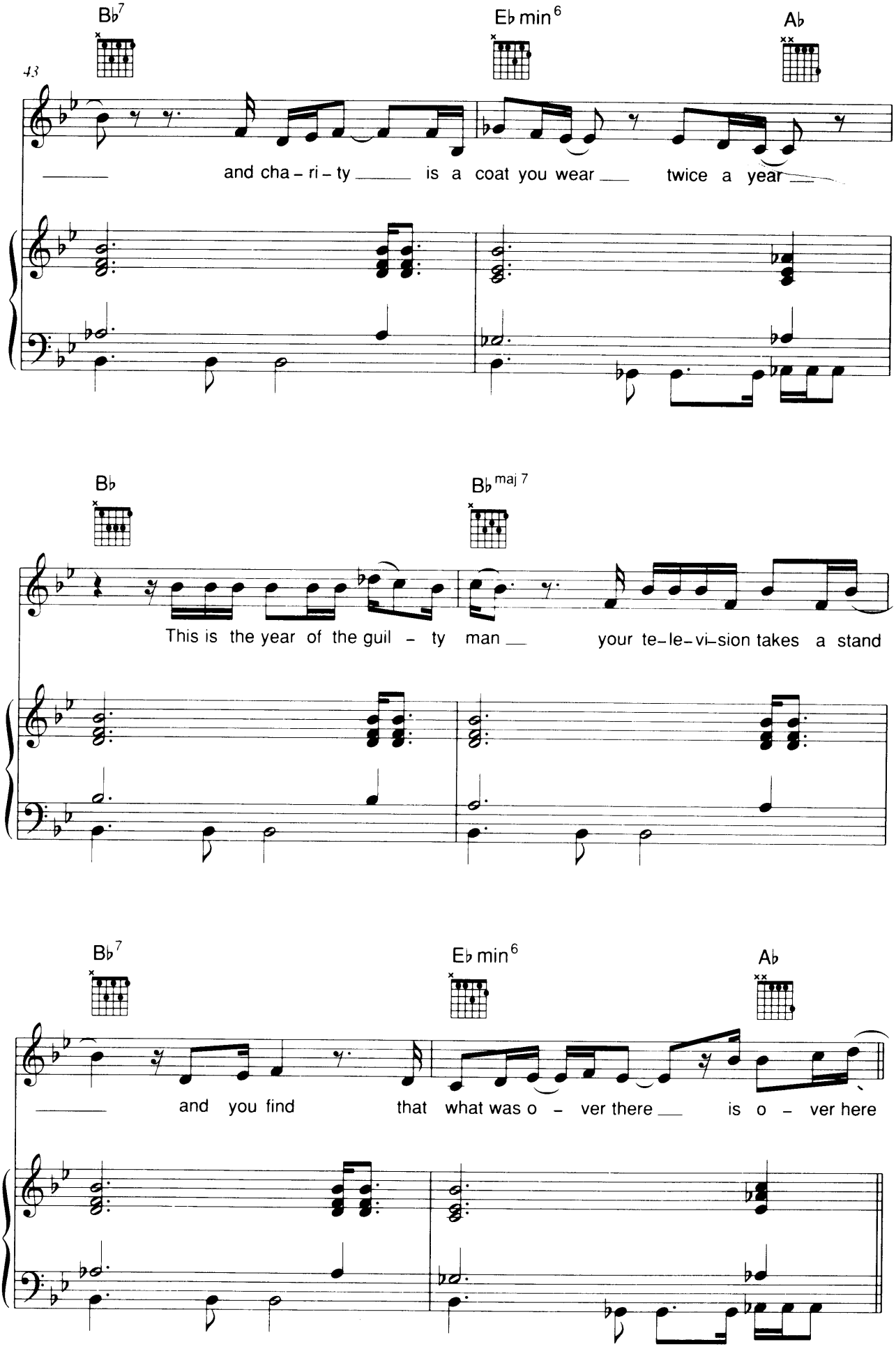
43
B♭7
E♭ min6
A♭
and cha - ri - ty is a coat you wear twice a year
B♭
B♭maj 7
This is the year of the guil - ty man your te-le-vi-sion takes a stand
B♭7
E♭ min6
A♭
and you find that what was o - ver there is o - ver here

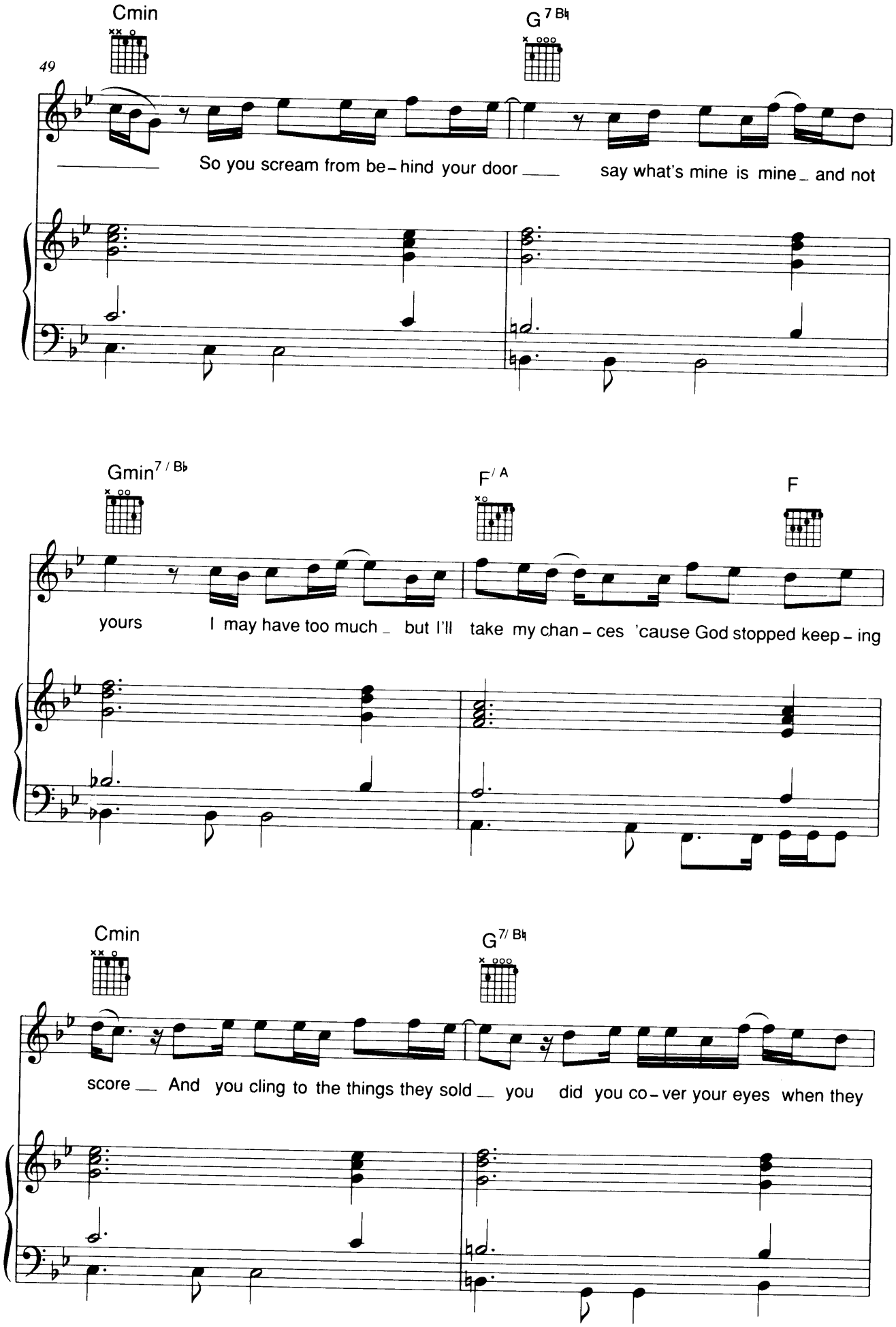
Cmin
G7 B♮
49
So you scream from be-hind your door
say what's mine is mine and not
Gmin7 / B♭
F/ A
F
yours
I may have too much but I'll take my chan-ces 'cause God stopped keep-ing
Cmin
G7/ B♮
score And you cling to the things they sold you did you co-ver your eyes when they

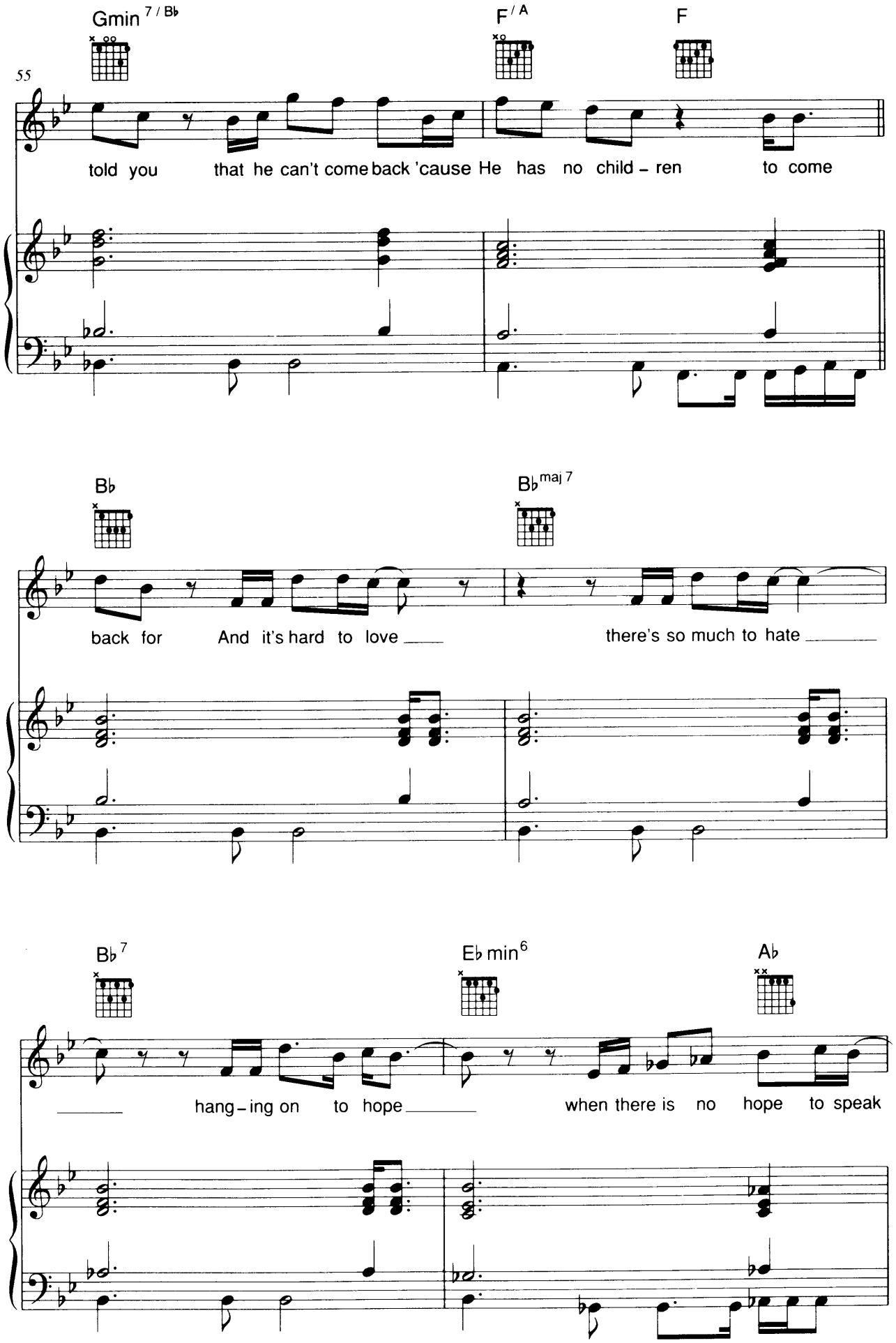
Gmin 7 / B♭
F / A
F
55
told you that he can't come back 'cause He has no child – ren to come
B♭
B♭ maj 7
back for And it's hard to love
there's so much to hate
B♭ 7
E♭ min 6
A♭
hang – ing on to hope
when there is no hope to speak

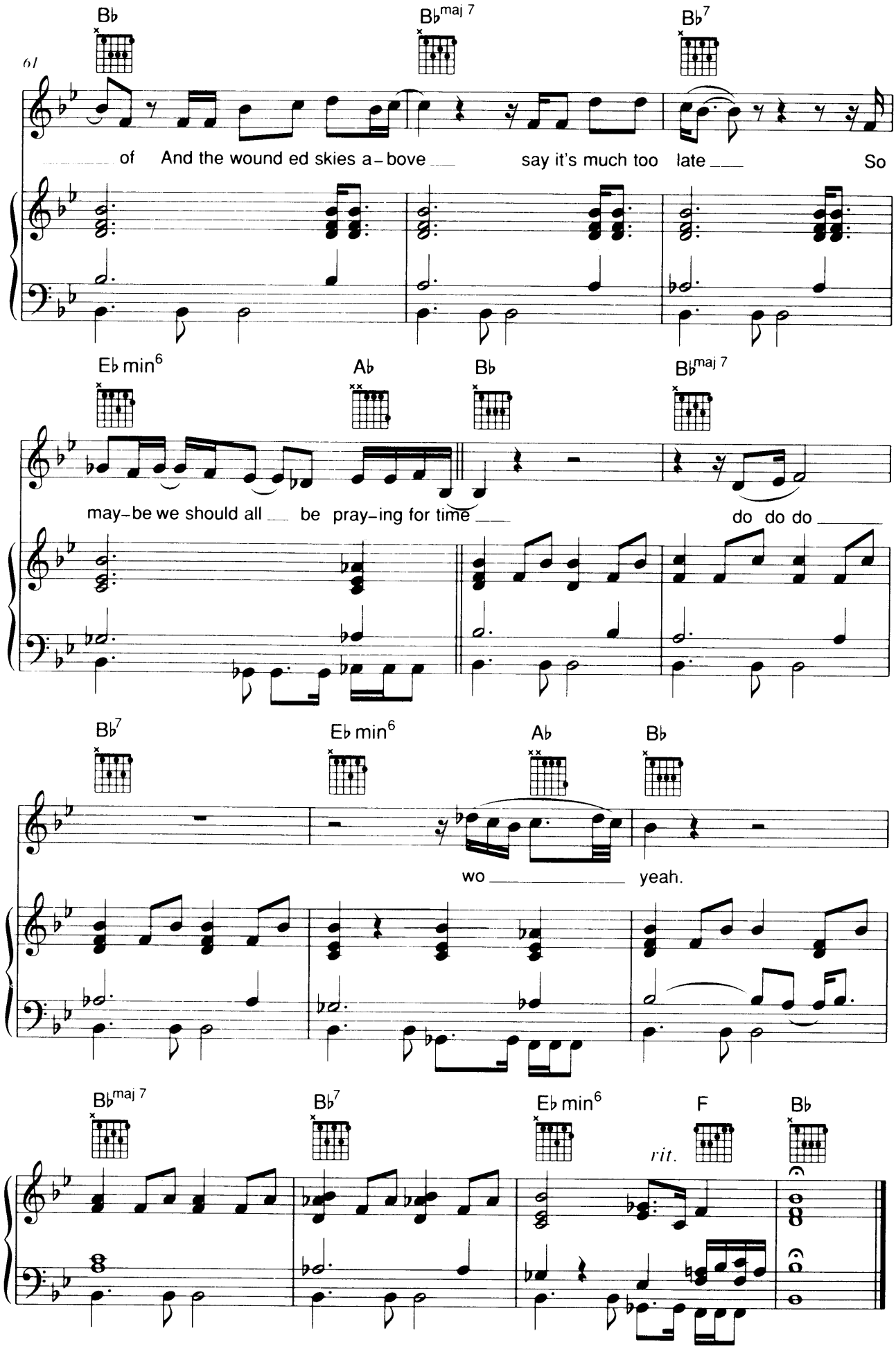
61
B♭
B♭maj 7
B♭7
of And the wound ed skies a-bove say it's much too late So
E♭ min6
A♭
B♭
B♭maj 7
may-be we should all be pray-ing for time do do do
B♭7
E♭ min6
A♭
B♭
wo yeah.
B♭maj 7
B♭7
E♭ min6
F
B♭
rit.